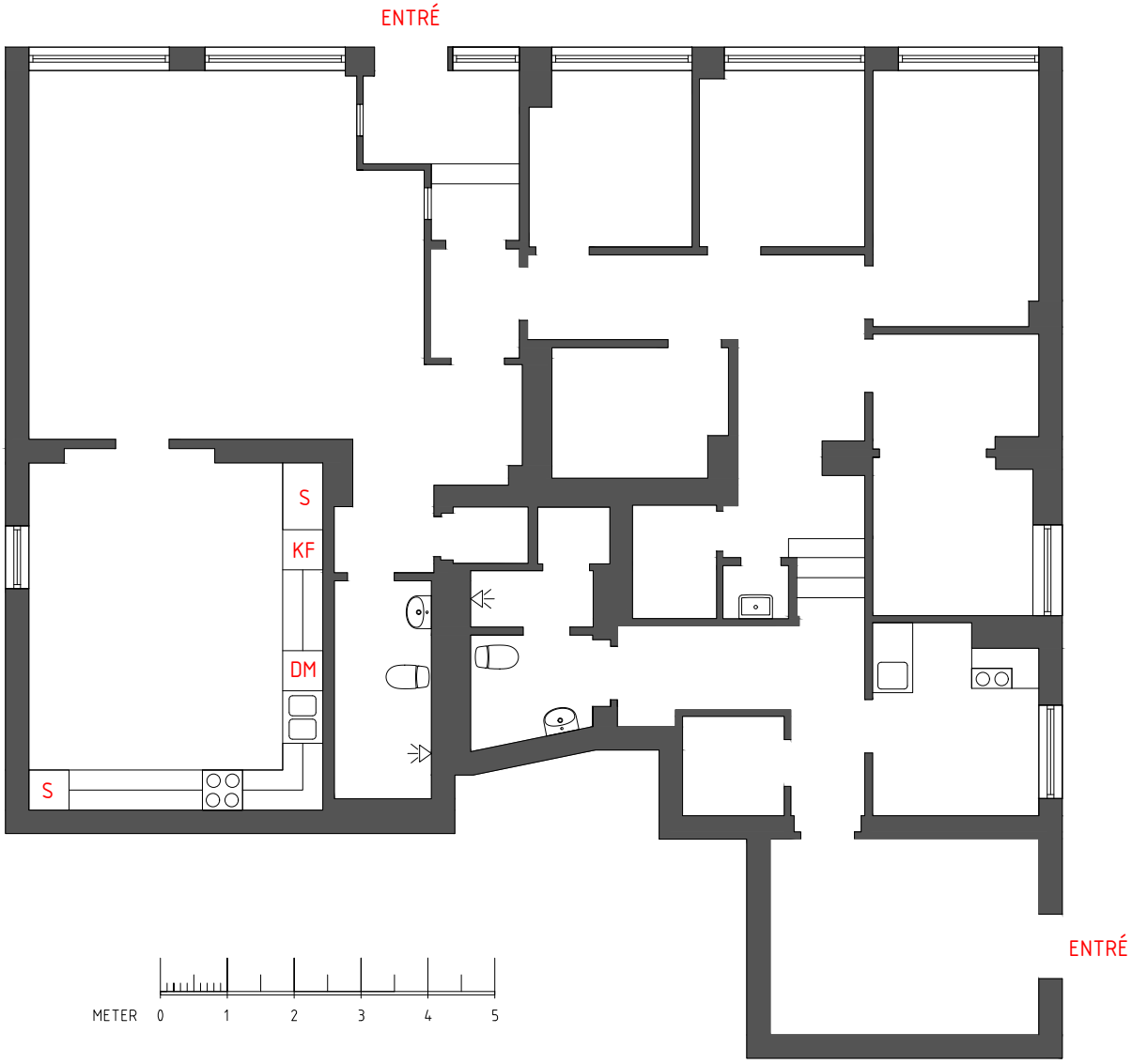

Areakorrekt